MANGAYY.COM

MANGAYY.COM

I FOUND IT!

THE ENTRANCE TO MAJIGEN FELICIA JUMPED INTO.

NEW ORLEANS, USA.

FELICIA WENT INTO MAJIGEN AHEAD OF ME...
I WONDER IF SHE'S OKAY...
EYAAAH!
ACTUALLY.. MORRIGAN WENT TOO, DIDN'T SHE?
I WONDER HOW DEEP THIS HOLE IS...
MANGAYY.COM

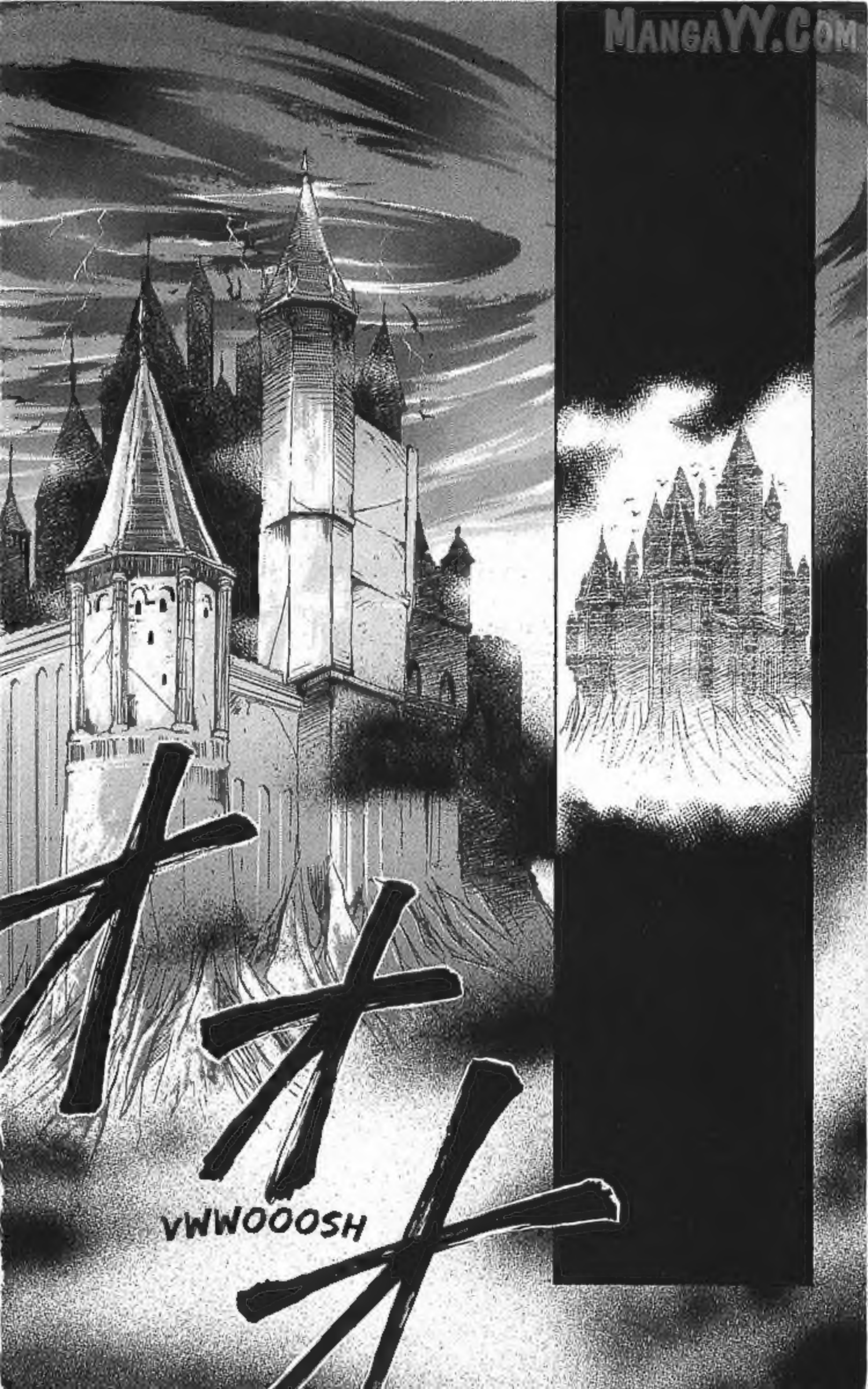

MangaYY.Com

MANGAYA.COM

MANGAYY.COM

MY MY, LOOK AT YOU...
I'M IMPRESSED. YOU'VE GONE AND GATHERED QUITE THE CROWD OF POWERFUL WARRIORS, ALL IN ONE PLACE.
THE NOBLEMAN OF DARKNESS. DEMITRI MAXIMOFF.
THE MOST POWERFUL IN ALL OF MAKAI: THE DEVIL'S DAUGHTER. FOR HER, OWING A DEBT MEANS DEFEAT. SHE AIMS FOR THE DEMON KING'S THRONE WITHOUT EVER BEING INDEBTED.
A PROUD SURVIVOR OF THE MERMAN TRIBE THAT ONCE BUILT A VAST EMPIRE UNDERWATER. THE WATER KING, AULBATH.
HE SOLD HIS SOUL TO EMPEROR OZOMU AND UNDERWENT THE DEMON'S BAPTISM. THE DEATHROCKER, ZABEL ZAROCK.

MANGAYY.COM

THE RESURRECTED HOLY KING FROM 5,000 YEARS AGO. DRIVEN BY A DREAM TO ESTABLISH AN ETERNAL EMPIRE
THE HOLY KING. ANAKARIS.
THE WERE-WOLF OF THE GALE. GALLON.
HE FIGHTS TO OVER-COME THE BEAST'S BLOOD THAT LIES DORMANT WITHIN HIM.
AS TAOIST EXORCISTS, THEY HARBOR IMMENSE SPIRITUAL POWER DEEP WITHIN.
THE SPIRIT MEDIUM SISTERS. LEI-LEI & LIN-LIN.
THE ARTIFICIAL HUMAN. VICTOR VON GERDEN-HEIM.
BOASTS AN ASS-LOAD OF SHOCKING STRENGTH.
A CURSED SUIT OF ARMOR, IT ROAMS IN SEARCH OF SOULS AND FRESH BLOOD. BISHAMON.
A DARK HUNTER OF SOLITUDE, BORN OF BOTH DARKSTALKER AND HUMAN BLOOD, CON-STANTLY BAT-TLING HIS CURSED FATE. DONOVAN BAINE

MangaYY.Com

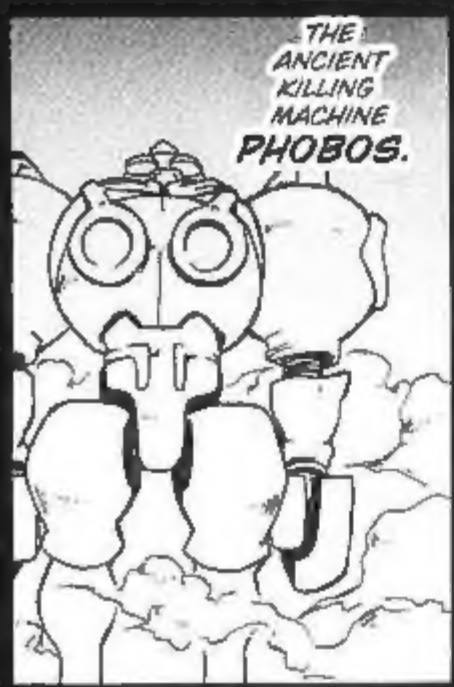
THE ANCIENT KILLING MACHINE PHOBOS.

CAT-WOMAN. FELICIA.
TO SEIZE HER DREAMS AND HAPPINESS, SHE USES HER SHARP CLAWS AND NATURAL SPEED TO SHRED HER PREY.

FLINCH!
ISN'T THAT SASQUACH? ONE OF THOSE BIG-FOOT PEOPLE?
I DON'T REALLY CARE ABOUT HIM, THOUGH.
NICE FUR.
AND ALSO...
THERE'S THAT MYSTERIOUS GIRL, DARK-HUNTER BULLETA.

SIRIGIRIGI
WHO AM
TAKE THIS !!!

NOW WHAT COULD HE POSSIBLY BE PLOTTING, ASSEMBLING A CAST LIKE THIS? SURELY HE DOESN'T EXPECT THIS LOT TO JUST SIT QUIETLY AFTER BEING SUMMONED SO ABRUPTLY.

MANGAYY.COM

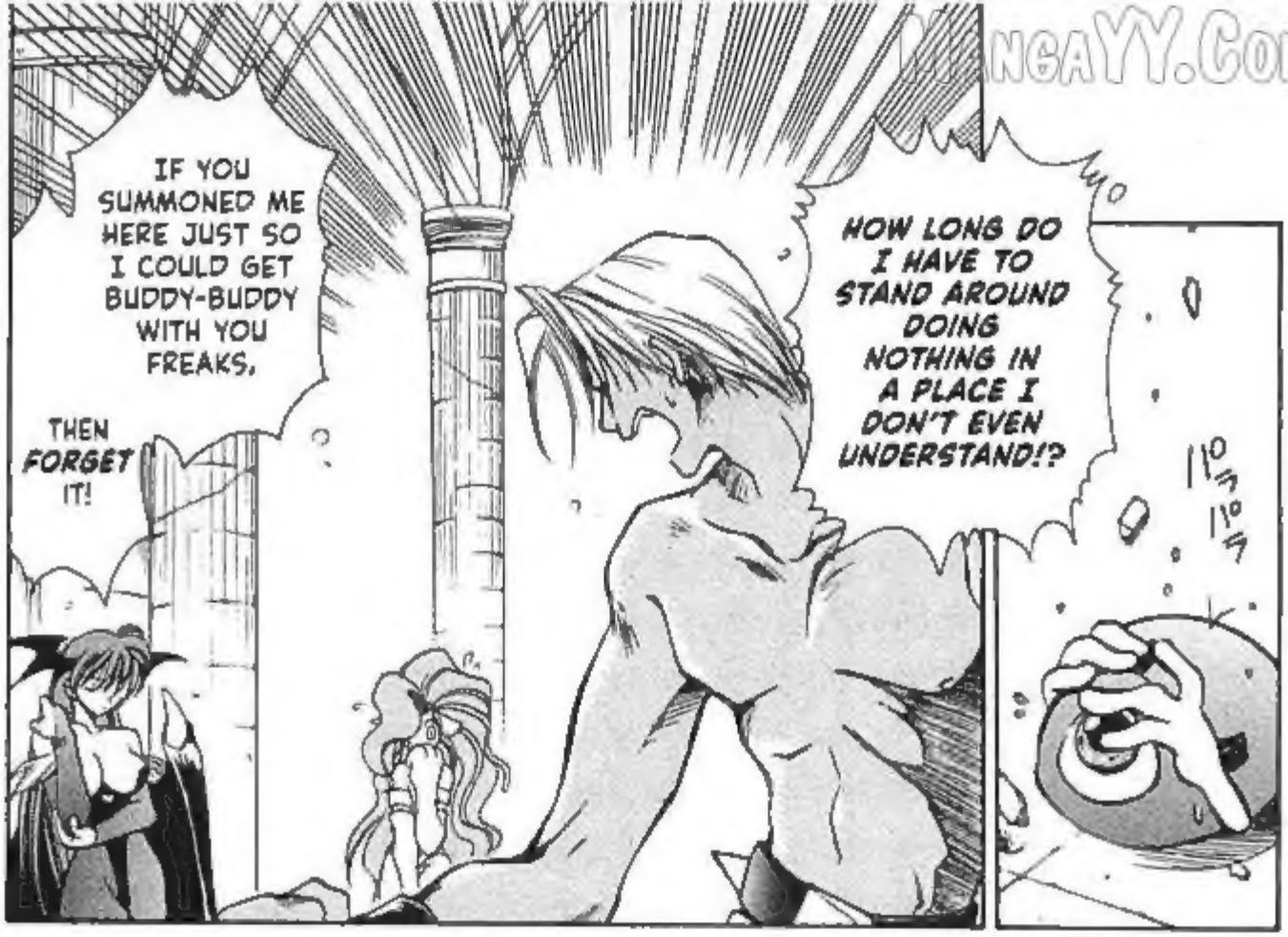
IF YOU SUMMONED ME HERE JUST SO I COULD GET BUDDY-BUDDY WITH YOU FREAKS,
THEN FORGET IT!
HOW LONG DO I HAVE TO STAND AROUND DOING NOTHING IN A PLACE I DON'T EVEN UNDERSTAND!?

WOAH !!!

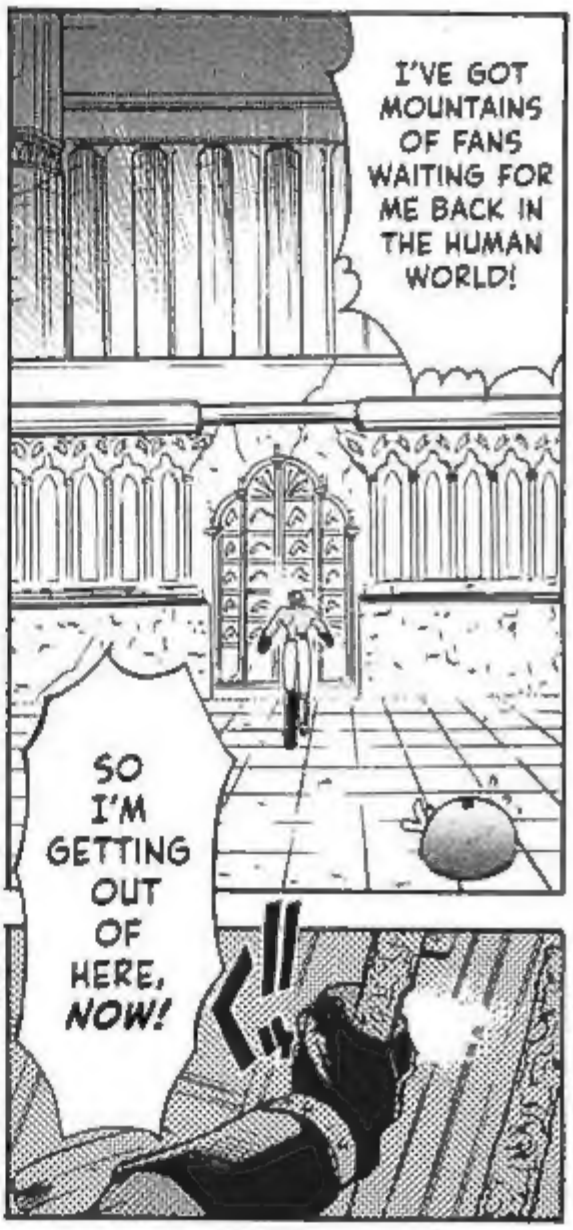
I'VE GOT MOUNTAINS OF FANS WAITING FOR ME BACK IN THE HUMAN WORLD!
SO I'M GETTING OUT OF HERE, NOW!

LOOKS LIKE WE REALLY ARE TRAPPED IN THIS CASTLE...
WHAT THE HELL IS THIS!?
WHA-?!

DAMN IT! WHERE THE HELL AM I!?
THIS IS THE MAJIGEN ...
IT'S AN ALTERNATE DIMENSION CREATED BY JEDAH, THE LORD OF THE UNDERWORLD.

!!
HE'S THE ONE WHO RULED OVER THE HOUSE OF DOHMA BEFORE OZOMU; THE ONE WHO GAVE YOU YOUR POWER.
JEDAH ...?

OVER A HUNDRED YEARS AGO, DURING THE BATTLE WITH BELIAL, THE DEMON LORD OF THE AENSLAND FAMILY, THE MOST POWERFUL FORCE IN MAKAI.
IN ORDER TO OBTAIN POWER SURPASSING BELIAL'S, JEDAH ATTEMPTED TO ABSORB THE POWER OF THE SEALED GATE THAT CONNECTED THE DEMON WORLD AND THE HUMAN WORLD.
IT'S SAID THAT THE DARK LORD WAS TORN APART AND SCATTERED.
HOWEVER, THE SHEER AMOUNT OF OVERFLOWING MAGICAL POWER FAR EXCEEDED HIS EXPECTATIONS, AND HE WAS UNABLE TO ABSORB IT ALL.

THE DARK LORD HAS RETURNED TO MAKAI ONCE MORE.
ANYWAY, AFTER OVER A HUNDRED YEARS-
IT SEEMS THAT IN THE END, HE FELL INTO OZOMU'S SCHEME TO STEAL HIS SEAT.
OR SO IT SEEMS, AT LEAST.

YOU'RE SNOOPIN', AREN'T YA?!
HEY YOU, DARK LORD!

DOESN'T LOOK LIKE IT'S GOING TO BE A VERY FUN PARTY THOUGH
WHO KNOWS.
WHAT'S HE GET OUT OF LOCK NG US UP HERE?!
WHAT THE HELL IS THAT DARK LORD'S GAME?!

WHAA AAAAT ?!
YOU'RE SO DAMN NOISY YOU'VE BEEN GOING ON AND ON.

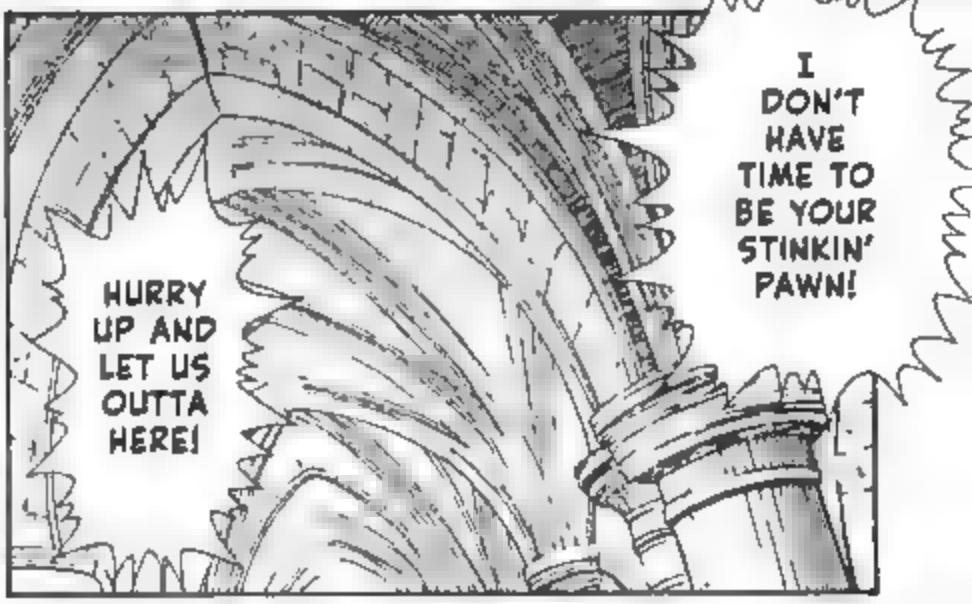
HURRY UP AND LET US OUTTA HERE!
I DON'T HAVE TIME TO BE YOUR STINKIN' PAWN!

FIGHT ME IF YOU DARE ...
THE HELL YOU'D JUST SAY?!
THAT NOISY VOICE OF YOURS IS UNBEARABLE.
I'LL LOP OFF THAT ANNOYING HEAD OF YOURS-
AND I'LL SEND YOU TO THE AFTER-LIFE!
GRIND GRIND

YOU'VE GOT GUTS.
PICKIN' A FIGHT WITH SOMEONE WHEN THEY'RE PISSED.
BEFORE I TAKE ON THE DARK LORD, I'M TAKIN' YOU OUT MYSELF!!
BRING IT ON!!!

COME OOOON!!!
GRAAH!
HAH!! YOU'VE GOT SOME MOVES, HUH!!!

BUT THIS IS WHERE IT ENDS!
I'LL SEND YOU STRAIGHT TO HELL!!!
!!?

EH?!

LILITH!
FELICIA! GALLON!

C-CAN YOU GET OFF ME ALREADY ..?
WHOOPS! I'M SORRY!!!

OWOWOW AWAWA WAWA.

GUAAH !!

LOOKS LIKE EVERYONE'S FINALLY HERE ...

AS FOR ME...
I AM THE LORD OF DARK-NESS, JEDAH!

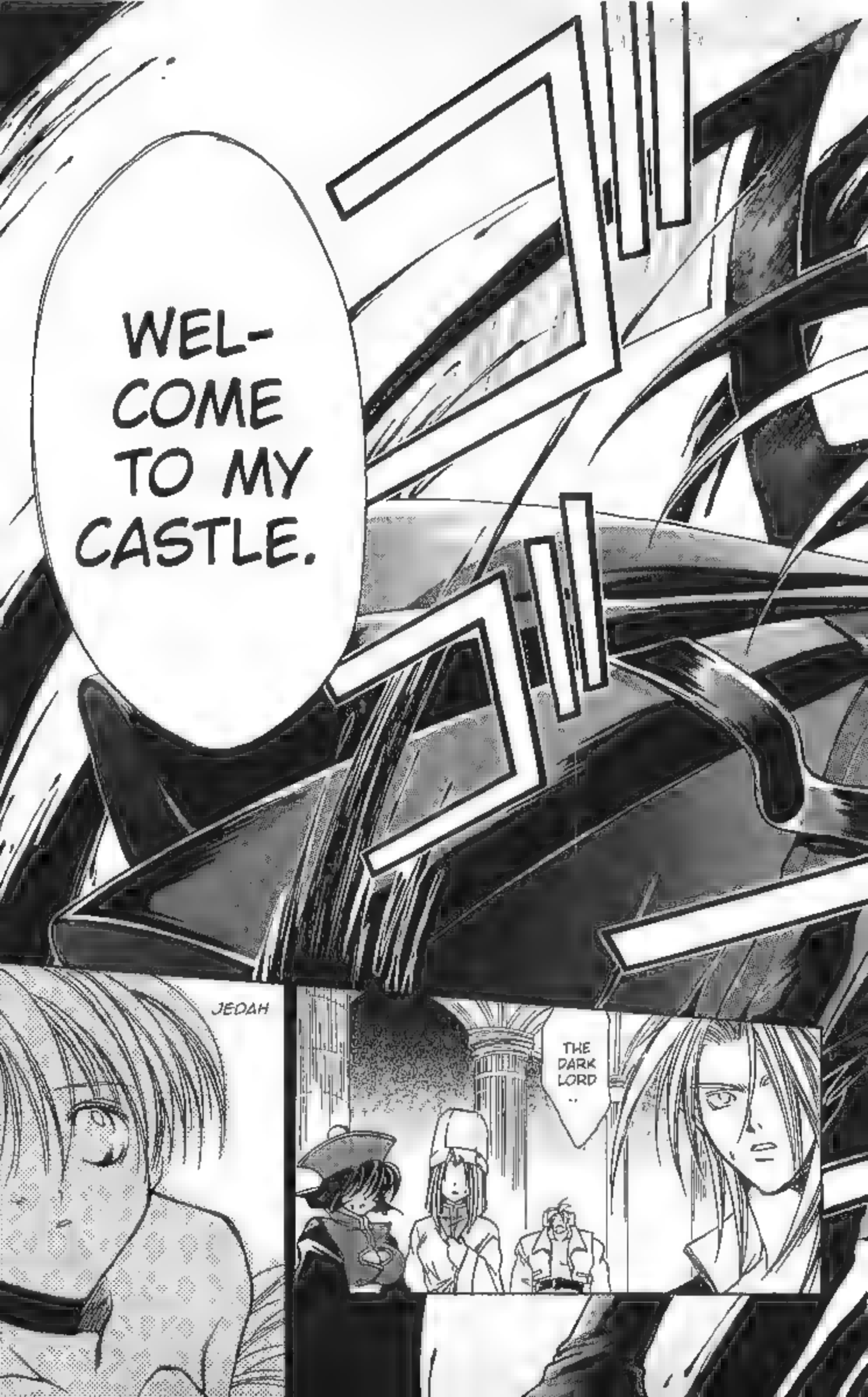
WEL-
COME
TO MY
CASTLE.
JEDAH
THE
DARK
LORD
..

IN OTHER WORDS, YOU'RE MY PRECIOUS GUESTS.
YOU ALL POSSESS VALUABLE SOULS... YOU ARE THE CHOSEN ONES.

YES... I HAVE PREPARED SOME SPECIAL ENTERTAIN-MENT, JUST FOR YOU.
IT WOULD BE TERRIBLY RUDE NOT TO ENTERTAIN GUESTS WHO WENT OUT OF THEIR WAY TO ARRIVE.

WHAT DO YOU MEAN, 'GUESTS'?! DON'T SCREW WITH US!!
I'VE BEEN BEGGIN' TO BE LET OUT FOR AGES.

WHAT !?
SORRY, BUT I'M AFRAID I CAN'T YOU LEAVE...

A SHOW ?
I AM ABOUT TO PUT ON THE GREAT-EST SHOW...
YES, IT'S QUITE SIMPLE.
I WOULD VERY MUCH LIKE ALL OF YOU TO TAKE PART IN THIS SHOW.
THINK OF IT AS A MODEST GIFT FROM ME TO YOU.
ITS A SHOW WHERE YOUR VERY LIVES ARE ON THE LINE!
LIFE OR DEATH.

YOU'RE IN NO POSITION TO REFUSE.
UNFORTUNATELY, FOR YOU.
WHO'D PLAY ALONG WITH A DUMB GAME LIKE THAT?!
WHAT ARE YOU, STUPID ?!

WHY SHOULD WE EVEN FIGHT?!
WE DON'T HAVE ANY REASON TO!
THIS IS INSANE !!

AND YOU MUST FIGHT TO SURVIVE.
YOU WILL FIGHT.
NO.

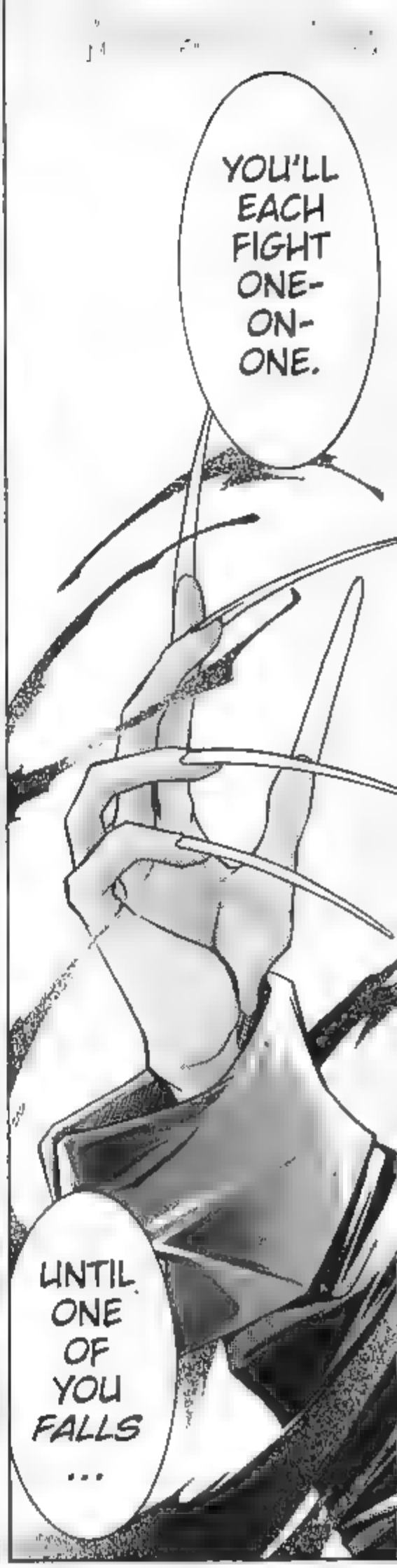
YOU'LL EACH FIGHT ONE-ON-ONE.
UNTIL ONE OF YOU FALLS ...

NO WAY ...
SO THIS IS YOUR IDEA OF A GREATEST SHOW EVER' THE SOME HOSPITALITY
ONLY ONE OF YOU WILL SURVIVE THIS SHOW.
THAT ONE WILL EARN THE RIGHT TO LEAVE THIS PRISON OF SOULS; THE "MAJIGEN".
JEDAH ...
THAT'S NOT SOMETHING YOU'D EXPECT FROM THE LORD OF THE DARKNESS ...

RUMBLE
!!
KYAAA-!
KAAAAAAA
EHH

RUMBLE
CRACK!

RUMBLE

RUMBLE
EW... THIS IS GROSS ...

THIS IS THE ROULETTE THAT WILL DETERMINE YOUR FATE...
KAA-!
CREAAAK
THUD
!?

FELI-CIAAA !!!
ズズズズ
LILITH, WATCH OUT!

KYAA!
FELI-CIA! NO!
ボコッ

IT SEEMS THAT ....
OUR FIRST MATCH-UP HAS BEEN DECIDED ...

YOUR BATTLES WILL BE REFLECTED IN THIS MIRROR OF WATER.

BE-HOLD !!!

BOTH THE FIGHTERS AND THE SPECTA-TORS ALIKE ...

THIS WAY, EVEN THOSE WHO REMAIN HERE WILL BE ABLE TO WATCH THE FIGHTS.

SO, ENJOY IT TO YOUR HEART'S CONTENT ...

WILL GET TO WITNESS THE MAGNIFICENT SHOW THAT'S ABOUT TO BEGIN.

WELL THEN... ENJOY YOUR SHOW OF DEATH.
NOW. I WILL BE IN A DIFFERENT PLACE.
OBSERVING THE BATTLES YOU FIGHT.

BUT... WHAT IN THE WORLD FOR...?
HE'S GOING ON ABOUT SOME 'SHOW' OR WHATEVER, BUT IN THE END, INSTEAD OF HAVING TO FACE THIS MANY DARKSTALKERS ALL AT ONCE...
I SEE.
HE'S MAKING THEM FIGHT AND PLANS TO EXPLOIT THEIR WEAKNESS LATER.

MANGAW.COM

LILITH? GAL-LON?
WHERE IS EVERY-BODY?
WHAT'S THIS PLACE?
AH... HUH?
CRUNCH
CRUNCH
UGH ...
OW ...
WHO'S THERE !?

MANGAYY.COM
I SEE ...
SO YOU'RE THE ONE I'LL BE FIGHTING ...

MangaYY.com

EH?!
THAT KITTEN'S GOT IT ROUGH,
OF ALL THINGS, SHE'S UP AGAINST BISHAMON ...

EARLIER, I ACCIDENTALLY TOOK ONE OF HIS SWORD STRIKES ...
AND, WELL, THIS HAPPENED ...

DAMN. CAN'T FORGET THIS.
WASN'T THIS STILL ON ...?
MISTER!
YOUR HAND!! YOUR HAND FELL OFF!!

!!!
FLOP!

THAT KITTY BETTER WATCH HERSELF TOO.
OR SHE'LL END UP DICED TO BITS.
YOU CAN'T DROP YOUR GUARD WITH THIS GUY.
HE CUT OFF YOUR ARM IN THAT INSTANT!?

MANGAYY.COM

I DON'T KNOW ANYTHING ABOUT THIS MAJIGEN OR THIS JEDAH FELLOW...
BUT AS LONG AS THIS BLADE THIRSTS FOR BLOOD, I WILL CUT YOU DOWN!
FELICIA..!

MangaYY.Com

Credits

IzzyFishii	Typesetter, lead
Butler	TL assistance
Anonymous Translator	Translation
Kaelus/Kaurskie	TL assistance
Jess/Mudkip the Godly	TL assistance
Soop/Thesuperguy	Consultant
Neil Lad	Proofreader, ad artist
	Darkstalkers font. redraw assistance.

Special Thanks

Tuxedo Time	Tools, and bat files
Cyan Remalia	Consultant
Yeetlejuice	Consultant
ROse	Consultant